

CBD daily shampoo - Batch# 22298B

METRC Batch:
METRC Sample:
Sample ID: 2210ENC9309_9543
Strain: CBD daily shampoo - Batch# 22298B
Matrix: Topical
Type: Soap
Batch#:

Collected: 10/28/2022
Received: 10/28/2022
Completed: 10/31/2022
Sample Size: 1 units;

Distributor
Athena's Home Novelties

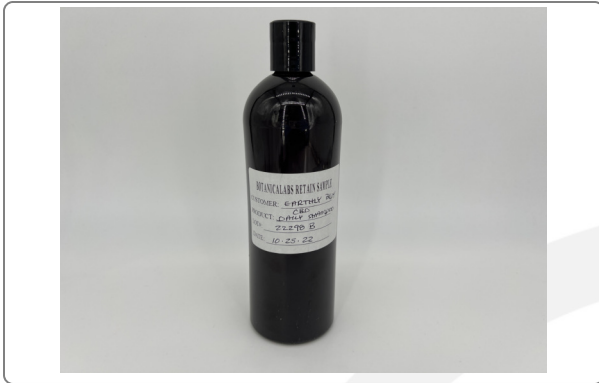

Summary

Test	Date Tested	Instr. Method	Result
Batch			Pass
Cannabinoids	10/28/2022	LC-DAD	Complete

Cannabinoids

Method: SOP EL-CANNABINOIDS

ND Total THC	0.003 % Total CBD	0.003 % Total Cannabinoids
------------------------	-----------------------------	--------------------------------------

Analytes	LOD	LOQ	Result	Result
	mg/g	mg/g	%	mg/g
THCa	0.003	0.008	ND	ND
Δ9-THC	0.003	0.008	ND	ND
Δ8-THC	0.003	0.009	ND	ND
THCVa	0.003	0.009	ND	ND
THCV	0.003	0.009	ND	ND
CBDa	0.003	0.008	ND	ND
CBD	0.003	0.008	0.003	0.03
CBN	0.002	0.007	ND	ND
CBGa	0.003	0.009	ND	ND
CBG	0.003	0.008	ND	ND
CBCa	0.002	0.007	ND	ND
CBC	0.003	0.008	ND	ND
Total THC			ND	ND
Total CBD			0.003	0.03
Total Cannabinoids			0.003	0.03
Sum of Cannabinoids			0.003	0.03

Total THC = THCa * 0.877 + Δ9-THC; Total CBD = CBDa * 0.877 + CBD; Total Cannabinoids = (cannabinoid acid forms * 0.877) + cannabinoids; Sum of Cannabinoids = cannabinoid acid forms + cannabinoids; LOQ = Limit of Quantitation; LOD = Limit of Detection; NT = Not Tested; ND = Not Detected. The reported result is based on a sample weight with the applicable moisture content for that sample. Foreign Material Method: SOP EL-FOREIGN; Moisture and Water Activity Method: SOP EL-WATER



Kevin Nolan
Kevin Nolan
Laboratory Director | 10/31/2022

